

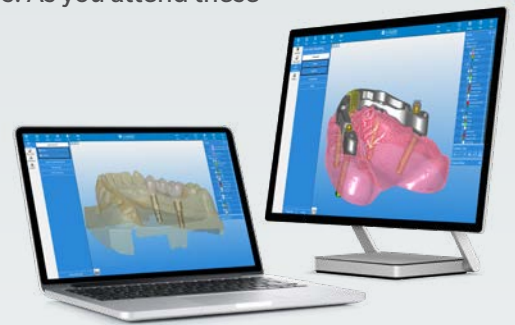

# RealGUIDE CAD WEBINAR SERIES

Thank you for your interest in RealGUIDE CAD! Come join our Digital Technology Specialists (DTS) for a detailed introduction to the various RealGUIDE CAD modules and workflows. As you attend these webinars, you will get a deeper understanding of the following workflows:

- **MODULE 1:** Introduction to CAD and Designing Single Unit Provisionals
- **MODULE 2:** Designing Full-Arch Provisionals
- **MODULE 3:** Crown and Bridge Case Design
- **MODULE 4:** Design Custom Abutments with RealGUIDE CAD
- **MODULE 5:** Digital Denture Design and Sandbox



A DTS member will be online for a live Q&A at the end of each session. If you have been wanting to learn about RealGUIDE or have any questions about the software, register through the links below. We are excited to help you kickstart your RealGUIDE™ CAD design journey.

## MODULE 1

INTRODUCTION TO CAD  
AND DESIGNING SINGLE  
UNIT PROVISIONALS

### CAD Basics

- CAD Project – Importing
- Reconstruction Setup – Workflows Overview
- Active Reconstruction

### Single Provisional

- Single Tooth Wax-up
- Exporting Wax-up to Planner
- Immediate Provisional Crown
- Custom Tissue Former

## SCHEDULE

| Date                      | Time                    | Link                         |
|---------------------------|-------------------------|------------------------------|
| Monday, February 27, 2023 | 11:00 AM - 12:30 PM EST | <a href="#">REGISTER NOW</a> |
| Monday, March 13, 2023    | 3:00 PM - 4:30 PM EST   | <a href="#">REGISTER NOW</a> |
| Monday, March 27, 2023    | 11:00 AM - 12:30 PM EST | <a href="#">REGISTER NOW</a> |
| Monday, April 10, 2023    | 3:00 PM - 4:30 PM EST   | <a href="#">REGISTER NOW</a> |

**MODULE 2**  
DESIGNING FULL-ARCH PROVISIONALS

**Full-Arch Wax-up**

- Adding Gingiva

**Provisional Bridge**

- Fully Anatomical
- Reduced/Shrink

**Full-Arch Provisional**

**SCHEDULE**

| Date                       | Time                    | Link                         |
|----------------------------|-------------------------|------------------------------|
| Tuesday, February 28, 2023 | 11:00 AM - 12:30 PM EST | <a href="#">REGISTER NOW</a> |
| Tuesday, March 14, 2023    | 3:00 PM - 4:30 PM EST   | <a href="#">REGISTER NOW</a> |
| Tuesday, March 28, 2023    | 11:00 AM - 12:30 PM EST | <a href="#">REGISTER NOW</a> |
| Tuesday, April 11, 2023    | 3:00 PM - 4:30 PM EST   | <a href="#">REGISTER NOW</a> |

**MODULE 3**  
CROWN AND BRIDGE CASE DESIGN

**Crown from Library**

- Prepped Tooth
- Scanned TiBase
- Scan Bodies

**Bridge From Library**

- Prepped Tooth
- Scanned TiBase
- Scan Bodies

**SCHEDULE**

| Date                      | Time                    | Link                         |
|---------------------------|-------------------------|------------------------------|
| Wednesday, March 1, 2023  | 11:00 AM - 12:30 PM EST | <a href="#">REGISTER NOW</a> |
| Wednesday, March 15, 2023 | 3:00 PM - 4:30 PM EST   | <a href="#">REGISTER NOW</a> |
| Wednesday, March 29, 2023 | 11:00 AM - 12:30 PM EST | <a href="#">REGISTER NOW</a> |
| Wednesday, April 12, 2023 | 3:00 PM - 4:30 PM EST   | <a href="#">REGISTER NOW</a> |

**MODULE 4**  
DESIGN CUSTOM ABUTMENTS  
WITH REALGUIDE CAD

**Abutments**

- Custom Abutments
- Anatomical Abutments

**SCHEDULE**

| Date                     | Time                    | Link                         |
|--------------------------|-------------------------|------------------------------|
| Thursday, March 2, 2023  | 11:00 AM - 12:30 PM EST | <a href="#">REGISTER NOW</a> |
| Thursday, March 16, 2023 | 3:00 PM - 4:30 PM EST   | <a href="#">REGISTER NOW</a> |
| Thursday, March 30, 2023 | 11:00 AM - 12:30 PM EST | <a href="#">REGISTER NOW</a> |
| Thursday, April 13, 2023 | 3:00 PM - 4:30 PM EST   | <a href="#">REGISTER NOW</a> |

**MODULE 5**  
DIGITAL DENTURE DESIGN  
AND SANDBOX™

- Denture Design
- Sandbox
- Bar Creation

**SCHEDULE**

| Date                   | Time                    | Link                         |
|------------------------|-------------------------|------------------------------|
| Friday, March 3, 2023  | 11:00 AM - 12:30 PM EST | <a href="#">REGISTER NOW</a> |
| Friday, March 17, 2023 | 3:00 PM - 4:30 PM EST   | <a href="#">REGISTER NOW</a> |
| Friday, March 31, 2023 | 11:00 AM - 12:30 PM EST | <a href="#">REGISTER NOW</a> |
| Friday, April 14, 2023 | 3:00 PM - 4:30 PM EST   | <a href="#">REGISTER NOW</a> |



Contact us at 1-866-828-5300 or visit  
realguide.com

